

ALTO SAX

"LOMA DE CAYENAS"

COMP/VICENTE GARCIA
FEAT/JUAN LUIS GUERRA

(TACT 1RA VEZ)

A

(PLAY)

5

1.

2.

B

7

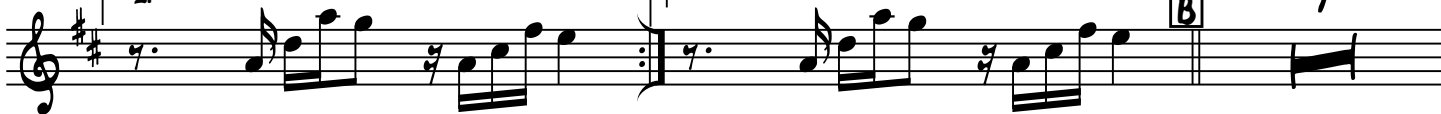

8

(X4S)

17

D.C. Y SIGUE

(MAMBO)

C

21

24

D

27

